The background of the slide features a landscape photograph. In the foreground, there is a field of dry, golden-brown grass or reeds. In the background, a large mountain peak is visible under a clear blue sky. The top of the slide has a decorative orange and white wavy border. A large white curved shape on the left side of the slide contains the text.

# **Projects in CATHOLIC DIOCESE OF SUMBAWANGA - RUKWA-TANZANIA**

Bishop Beatus Urassa

Diocese Sumbawanga Tanzania

21.10.2025





# Agenda

1. Introduction
2. Realised projects
3. Project 1: Msakila Secondary School classrooms
4. Project 2: Kaengesa Seminary dining hall
5. Project 3: Laela Secondary School dining hall
6. Summary



# Introduction of ALCP / OSS

ALCP / OSS – **A**postolic **L**ife of **C**ommunity of **P**riests in the **O**pus **S**piritus **S**ancti – Africa Province

**Opus Spiritus Sancti** (Work of the Holy Spirit) (OSS) is a Roman Catholic organization consisting of five communities founded in 1950:

- Apostolic Society of Sisters – Holy Spirit Sisters (ALCS) (1950)
- Secular Institute of Women – Holy Spirit Community (SIW) (1951/1977) (to become secular institutes)
- Community of Apostolic Christians (CAC) (1953)
- Secular Institute of Priests (SIP) (1954)
- Apostolic Society of Priests (ALCP) (1974)**

Status today:

In Africa Province there are three Bishops, 119 Priests and two Deacons. The Apostolic Life Community of Priests in the Opus Spiritus Sancti was officially erected by the Bishop of Moshi Rt. Rev. Isaac Amani on 1st August 2012 as a Society of Diocesan Right.

<https://alcp-oss-africaprovince.org/s/>

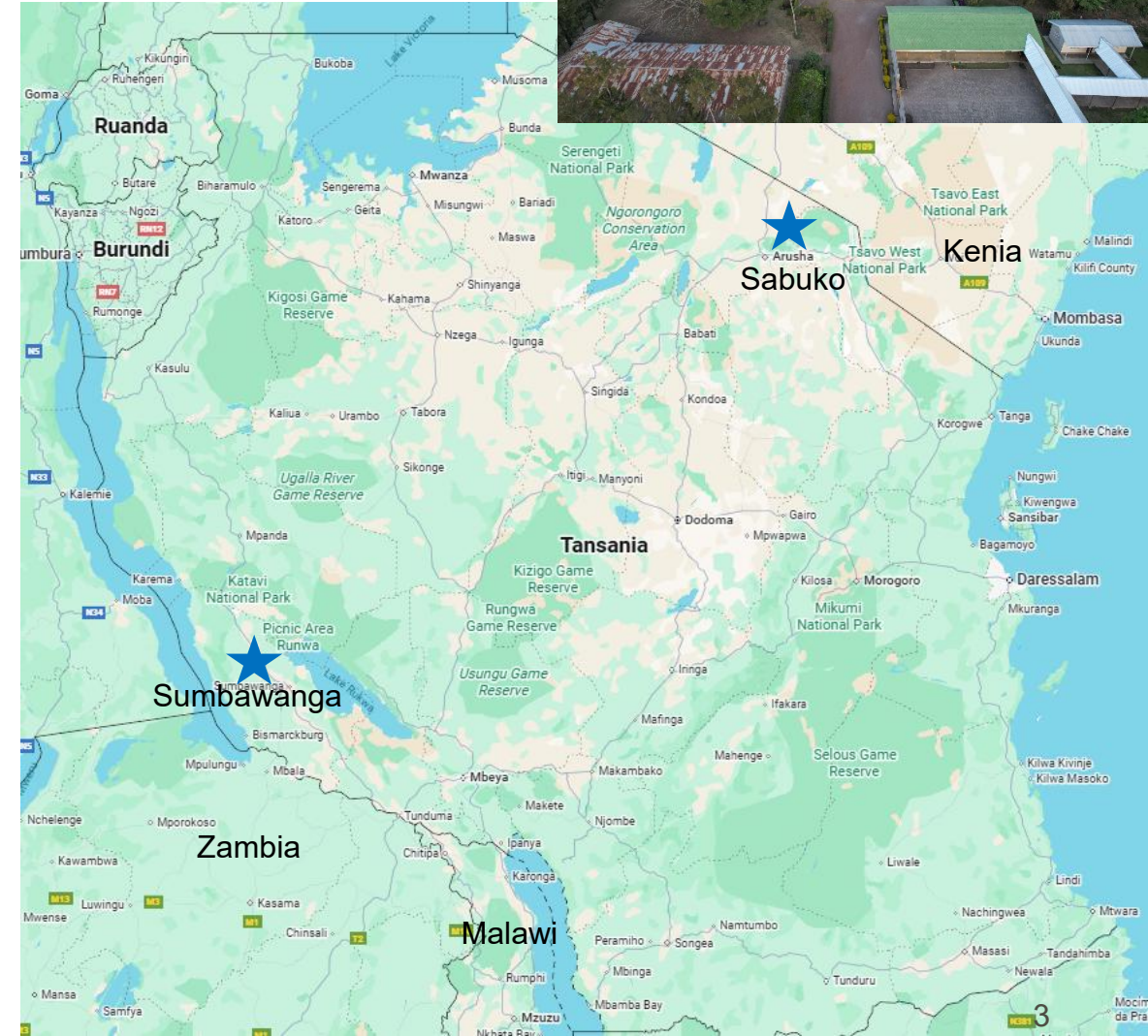



# 1. Introduction of Catholic Diocese of Sumbawanga



**JIMBO KATOLIKI  
SUMBAWANGA  
ONLINE TV**



Diocese of Sumbawanga is now 138 years old,). The diocese includes the southern part of the Rukwa Region in Tanzania . The episcopal seat is the city of Sumbawanga , where the cathedral of the Three Magi(Gaspar, Melchior and Balthazar-Epifani) is located. The territory is divided into 27 parishes. The area of Rukwa region by which Sumbawanga diocese covers is 654 sq km. It's based on 28 diocese

The estimated population of is 1, 500,135  
Catholics are 865,430.

Geographically, Sumbawanga Diocese occupies on the eastern shores of Lake Tanganyika and the western shores of Lake Rukwa. The neighboring dioceses are Mpanda and Mbeya in Tanzania and Mpika and Kasama in Zambia.

Bishop: Beatus Christian Urassa since 19.04.2018

<https://dioceseofsumbawanga.org/>

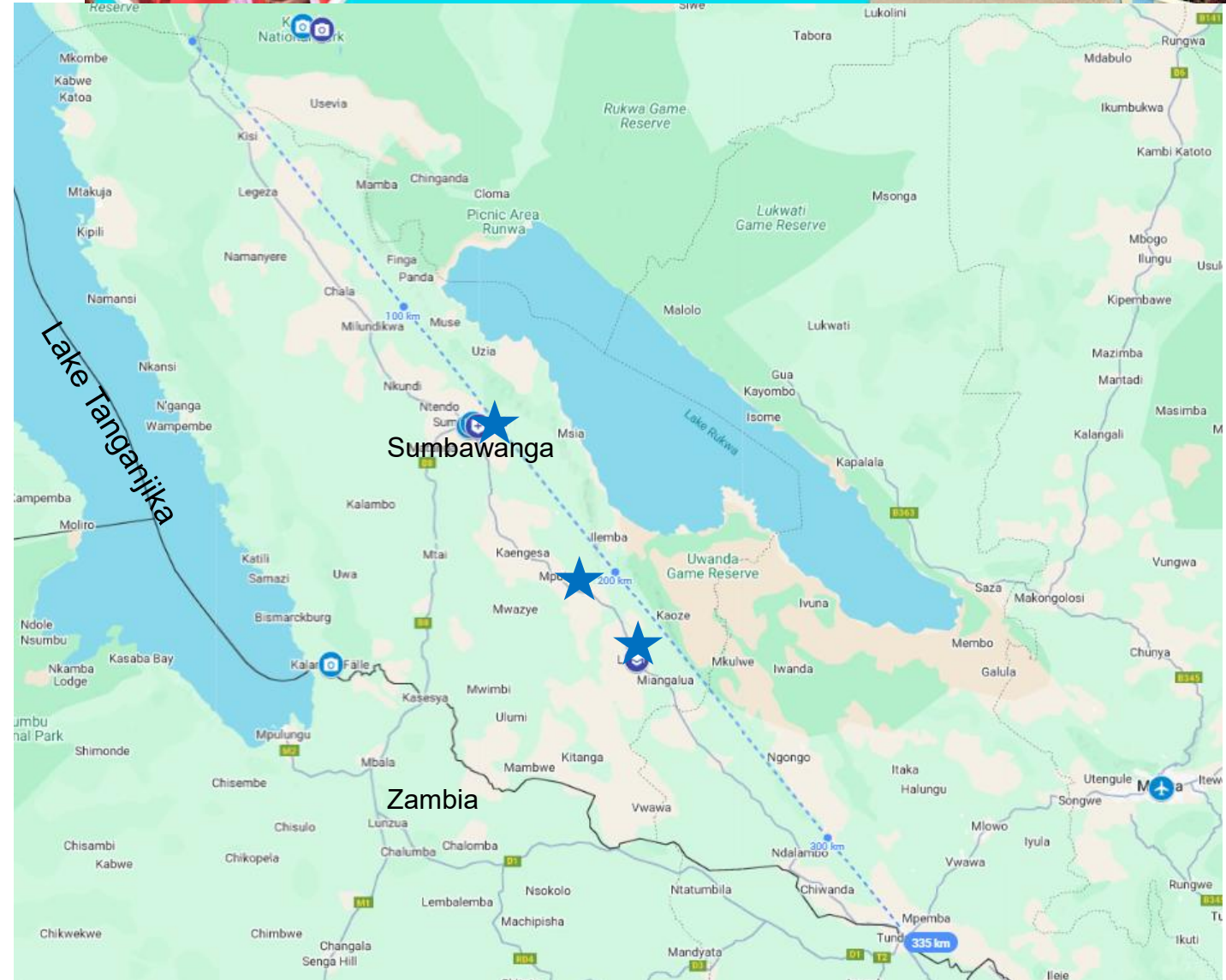



# 1. Introduction of Catholic Diocese of Sumbawanga

#	Education Establishments	Quantity
1	<b>Nursery Schools</b>	4
2	<b>Primary Schools</b>	3
3	<b>Secondary Schools</b>	6
4	<b>Priest seminary</b>	1
5	<b>Vocational Training Council's &amp; Agricultural Centre</b>	4 + 1
6	<b>College's</b>	1

**LINK TO EDUCATIONAL DEPARTMENT**

#	Health Establishments	Quantity
1	<b>Hospitals</b> A.Atman Memorial Hospital- Sumbawanga Municipal B.Namanyer Ddh - Nkasi Distric	2
2	<b>Health Centres</b>	7
3	<b>Dispensaries</b>	9
4	<b>Health College</b>	1

**LINK TO HEALTH DEPARTMENT**



## 2. Realised projects since 2018

#	Project	Realisation
1	Renovation of diocese administration building in Sumbawanga	On going
2	Construction of bishop house, incl. guest house and house for old priests in Sumbawanga	2022-2025
3	Installation of photovoltaic system incl. storage in Msakila Secondary School in Sumbawanga	
4	Installation of photovoltaic system incl. storage and electrical water pump system in Laela Secondary School in Laela	
5	Extension of Atman Memorial Hospital - new maternity unit, new eye clinic and new building with patient rooms	
6	Building of two dormitories at Kaengesa Minor Seminary / secondary school	





### **3. New Projects**

Project 1: Msakila Secondary School classrooms

Project 2: Kaengesa Seminary dining hall

Project 3: Laela Secondary School dining hall



# Project 1: Msakila Secondary School classrooms

## Description

**New construction** of one building for two class rooms to extend capacity of pupils. Msakila secondary school is an eye-catching school in Rukwa region and outside the region, that is why there is an increase of students from 400 (2023/2024) to 702 students today (02.10 2025). The increase of students is not without some challenges and one of the challenges is the lack of more class rooms to accommodate all the students at once. See details in attached file.

## Costs in €

29 k

[illegible]

Double click to open



October 02, 2025

• Project Title  
FINANCIAL REQUEST TO CONSTRUCT CLASS ROOMS AT  
MSAKILA SECONDARY SCHOOL.

- **Project location:**  
The Catholic Diocese of Sumbawanga

- **Donors of the Project:**

• **Project holder:**  
The Bishop of Sumbawanga Catholic Diocese  
Rt. Rev. Beatus C. Urassa, ALCP/OSS  
Email: beatusurassa@yahoo.com  
Mailing Address: P.O. Box 34 Sumbawanga, Tanzania, East Africa

**Bank Details**  
Name- Msakila Secondary School  
Account number- 1950444191800  
Currency- Euro



## PERSPECTIVE 3D VIEWS



- | REV | DATE | DESCRIPTIONS |
|-----|------|--------------|
|-----|------|--------------|

DRAWN BY:	CHECKED:	DRG NO.
-----------	----------	---------

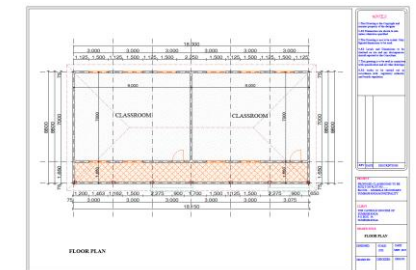

Doubleclick to open



# Project 2: Kaengesa Seminary dinning hall

Description	Costs in €
<b>Renovation</b> of the dining hall to maintain safety and hygiene for staff and priests' seminarians. Incl. new roof, windows, doors and electrical installations	30 k

THE CATHOLIC DIOCESE OF KINSHASA MAINTENANCE OF DINING HALL FOR KANGESA SEMINARY ELEMENTAL SCHEDULE OF MATERIALS				
A. CONSTRUCTION WORKS				
1. Excavation	1.000	100	100,000	2.400,000
2. Foundation	1.000	100	100,000	2.400,000
3. Wall	1.000	100	100,000	2.400,000
4. Floor	1.000	100	100,000	2.400,000
5. Roof	1.000	100	100,000	2.400,000
6. Windows	1.000	100	100,000	2.400,000
7. Doors	1.000	100	100,000	2.400,000
8. Electrical	1.000	100	100,000	2.400,000
9. Sanitary	1.000	100	100,000	2.400,000
10. Painting	1.000	100	100,000	2.400,000
11. Landscaping	1.000	100	100,000	2.400,000
12. Fencing	1.000	100	100,000	2.400,000
13. Other	1.000	100	100,000	2.400,000
14. TOTAL	14.000	1.400	140,000	3,360,000
B. FINANCIAL DATA				
1. Budget	1.000	100	100,000	2.400,000
2. Actual	1.000	100	100,000	2.400,000
3. Difference	1.000	100	100,000	2.400,000
4. TOTAL	1.000	100	100,000	2.400,000
C. OTHER DATA				
1. Date	1.000	100	100,000	2.400,000
2. Author	1.000	100	100,000	2.400,000
3. Reviewer	1.000	100	100,000	2.400,000
4. Approval	1.000	100	100,000	2.400,000
5. TOTAL	1.000	100	100,000	2.400,000



Double click to open



# Project 2: Kaengesa Seminary dining hall

Dining hall





# Project 2: Kaengesa Seminary dinning hall

## PERSPECTIVE 3D VIEWS



1. The building is to be constructed in accordance with regulatory authority and boards regulation

REV	DATE	DESCRIPTIONS

**PROJECT**  
MAINTENANCE OF DINING HALL ON PLOT NO. .... BLOCK. .... KAENGESA SEMINARY, SUMBAWANGA.

**CLIENT**  
THE CATHOLIC DIOCESE OF SUMBAWANGA  
P.O. BOX 34, SUMBAWANGA.

**DRAWN TITLE**

DESIGNED:	SCALE: NTS	DATE: MAY, 2020
DRAWN BY:	CHECKED:	DRG. NO.



Doubleclick to open

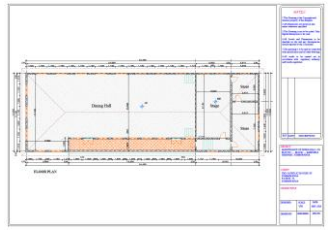



# Project 3: Laela Secondary School dining hall

Description	Costs in €
<b>Renovation</b> of the dining hall to maintain safety and hygiene for teachers and pupils. Incl. new roof, windows, doors and electrical installations	68 k

THE CATHOLIC DIOCESE OF BUMBANGA REHABILITATION OF DINING HALL AT LAELA SECONDARY SCHOOL BILL OF QUANTITIES									
A	RENOVATION OF DINING HALL								3,420,000
1	General contract	1,000	35	35,000					3,420,000
2	General contract	1,000	25	25,000					3,420,000
3	General contract	1,000	15	15,000					3,420,000
4	General contract	1,000	10	10,000					3,420,000
5	General contract	1,000	5	5,000					3,420,000
6	General contract	1,000	1	1,000					3,420,000
7	General contract	1,000	1	1,000					3,420,000
8	General contract	1,000	1	1,000					3,420,000
9	General contract	1,000	1	1,000					3,420,000
10	General contract	1,000	1	1,000					3,420,000
11	General contract	1,000	1	1,000					3,420,000
12	General contract	1,000	1	1,000					3,420,000
13	General contract	1,000	1	1,000					3,420,000
14	General contract	1,000	1	1,000					3,420,000
15	General contract	1,000	1	1,000					3,420,000
16	General contract	1,000	1	1,000					3,420,000
17	General contract	1,000	1	1,000					3,420,000
18	General contract	1,000	1	1,000					3,420,000
19	General contract	1,000	1	1,000					3,420,000
20	General contract	1,000	1	1,000					3,420,000
21	General contract	1,000	1	1,000					3,420,000
22	General contract	1,000	1	1,000					3,420,000
23	General contract	1,000	1	1,000					3,420,000
24	General contract	1,000	1	1,000					3,420,000
25	General contract	1,000	1	1,000					3,420,000
26	General contract	1,000	1	1,000					3,420,000
27	General contract	1,000	1	1,000					3,420,000
28	General contract	1,000	1	1,000					3,420,000
29	General contract	1,000	1	1,000					3,420,000
30	General contract	1,000	1	1,000					3,420,000
31	General contract	1,000	1	1,000					3,420,000
32	General contract	1,000	1	1,000					3,420,000
33	General contract	1,000	1	1,000					3,420,000
34	General contract	1,000	1	1,000					3,420,000
35	General contract	1,000	1	1,000					3,420,000
36	General contract	1,000	1	1,000					3,420,000
37	General contract	1,000	1	1,000					3,420,000
38	General contract	1,000	1	1,000					3,420,000
39	General contract	1,000	1	1,000					3,420,000
40	General contract	1,000	1	1,000					3,420,000
41	General contract	1,000	1	1,000					3,420,000
42	General contract	1,000	1	1,000					3,420,000
43	General contract	1,000	1	1,000					3,420,000
44	General contract	1,000	1	1,000					3,420,000
45	General contract	1,000	1	1,000					3,420,000
46	General contract	1,000	1	1,000					3,420,000
47	General contract	1,000	1	1,000					3,420,000
48	General contract	1,000	1	1,000					3,420,000
49	General contract	1,000	1	1,000					3,420,000
50	General contract	1,000	1	1,000					3,420,000
51	General contract	1,000	1	1,000					3,420,000
52	General contract	1,000	1	1,000					3,420,000
53	General contract	1,000	1	1,000					3,420,000
54	General contract	1,000	1	1,000					3,420,000
55	General contract	1,000	1	1,000					3,420,000
56	General contract	1,000	1	1,000					3,420,000
57	General contract	1,000	1	1,000					3,420,000
58	General contract	1,000	1	1,000					3,420,000
59	General contract	1,000	1	1,000					3,420,000
60	General contract	1,000	1	1,000					3,420,000
61	General contract	1,000	1	1,000					3,420,000
62	General contract	1,000	1	1,000					3,420,000
63	General contract	1,000	1	1,000					3,420,000
64	General contract	1,000	1	1,000					3,420,000
65	General contract	1,000	1	1,000					3,420,000
66	General contract	1,000	1	1,000					3,420,000
67	General contract	1,000	1	1,000					3,420,000
68	General contract	1,000	1	1,000					3,420,000
69	General contract	1,000	1	1,000					3,420,000
70	General contract	1,000	1	1,000					3,420,000
71	General contract	1,000	1	1,000					3,420,000
72	General contract	1,000	1	1,000					3,420,000
73	General contract	1,000	1	1,000					3,420,000
74	General contract	1,000	1	1,000					3,420,000
75	General contract	1,000	1	1,000					3,420,000
76	General contract	1,000	1	1,000					3,420,000
77	General contract	1,000	1	1,000					3,420,000
78	General contract	1,000	1	1,000					3,420,000
79	General contract	1,000	1	1,000					3,420,000
80	General contract	1,000	1	1,000					3,420,000
81	General contract	1,000	1	1,000					3,420,000
82	General contract	1,000	1	1,000					3,420,000
83	General contract	1,000	1	1,000					3,420,000
84	General contract	1,000	1	1,000					3,420,000
85	General contract	1,000	1	1,000					3,420,000
86	General contract	1,000	1	1,000					3,420,000
87	General contract	1,000	1	1,000					3,420,000
88	General contract	1,000	1	1,000					3,420,000
89	General contract	1,000	1	1,000					3,420,000
90	General contract	1,000	1	1,000					3,420,000
91	General contract	1,000	1	1,000					3,420,000
92	General contract	1,000	1	1,000					3,420,000
93	General contract	1,000	1	1,000					3,420,000
94	General contract	1,000	1	1,000					3,420,000
95	General contract	1,000	1	1,000					3,420,000
96	General contract	1,000	1	1,000					3,420,000
97	General contract	1,000	1	1,000					3,420,000
98	General contract	1,000	1	1,000					3,420,000
99	General contract	1,000	1	1,000					3,420,000
100	General contract	1,000	1	1,000					3,420,000

Double click to open





# Project 3: Laela Secondary School dining hall

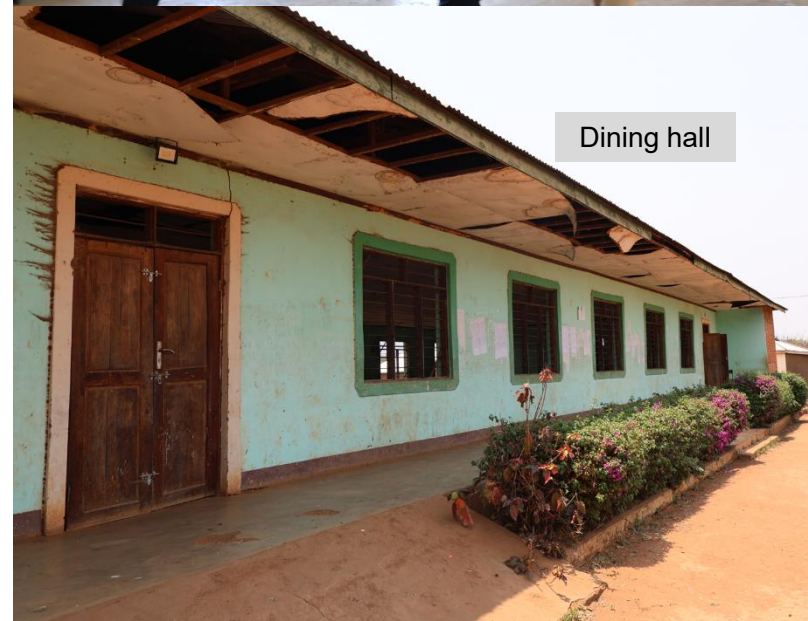



# Project 3: Laela Secondary School dining hall

## PESPRCTIVE 3'D VIEWS

### NOTES

- 1. This Drawing is the Property of the designer.
- 2. All Dimensions are shown in mm

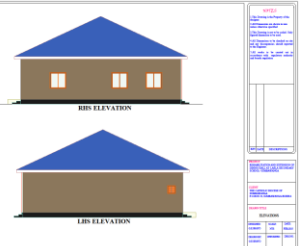

Double click to open

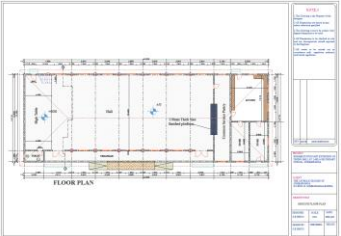

REV	DATE	DESCRIPTIONS
-----	------	--------------

**PROJECT**  
REHABILITATION AND EXTENSION OF  
DINING HALL AT LAELA SECONDARY  
SCHOOL- SUMBAWANGA

**CLIENT**  
THE CATHOLIC DIOCESE OF  
SUMBAWANGA  
P.O BOX 34, SUMBAWANGA-RUKWA

**DRAWN TITLE**  
PERSPECTIVE 3D VIEWS

DESIGNED: G.E SHAYO	SCALE: NTS	DATE: FEB.2025
------------------------	---------------	-------------------



# Project 3: Laela Secondary School dining hall





# Summary

The Diocese of Sumbawanga requests support for the realization of the three presented planned projects. This will enable the further expansion of educational - and Christian facilities in this region

The way to get started is to quit talking and begin doing.

*Walt Disney*







# Thank you!

Bishop Beatus Urassa  
ALCP/OSS

P.O.BOX 34, Sumbawanga-Rukwa  
Street: Izia-Bishop's house  
Tanzania, East Africa

Tel.

+255 252802178 (office)

+255 784530243 (mobile)

<https://dioceseofsumbawanga.org/>





# Backup



# Atman Memorial Hospital- Sumbawanga Municipal

